

PEOPLE PARTICIPATION LEAD

Bedfordshire Community Health
Services



Carole Green

What is my role and how do I carry it out?



- Ensure Participation is always on the agenda within Beds Community Health Services
- Support service users and their families/carers to be involved in shaping and developing services
- Support services to identify and carry out service development projects
- Recruit service users and their families/carers into participation work
- Network with partner organisations to identify joint working opportunities that will benefit service users and their families

What can you do?

- If you are an ELFT service user or carer, and are interested in getting involved, then simply get in contact with a PPL and express your interest via phone, email or post. You can find our contact details on the last slide of this presentation.
- If you work with ELFT service users or carers, and feel they would be interested and would benefit from getting involved in Participation work, please do signpost them to me or one of my colleagues.
- If you are happy to raise awareness of the work we do, then please do take some leaflets and/or posters and display them.

Thank You for listening

People Participation Leads for Bedford and Luton



**Bedford Borough
Adult Mental Health**

Kamila Naseova

Email:

kamila.naseova@nhs.net

Tel: 07768 854 991



**Luton
Adult Mental Health**

Jon Southam

Email:

jon.southam@nhs.net

Tel: 07747 862 074

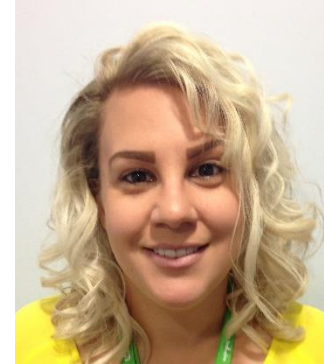

**Bedfordshire Community
Health Services**

Carole Green

Email:

carole.green7@nhs.net

Tel: 07741 703879



**CAMHS Bedfordshire
& Luton**

Nicola Scott

Email:

Nicola.scott24@nhs.net

Tel: 07896 303294

Central Bedfordshire Adult Mental Health post currently vacant.